

HAROLD H. KOLB

REGISTERED PROFESSIONAL LAND SURVEYOR
LAKE GENEVA, WISCONSIN

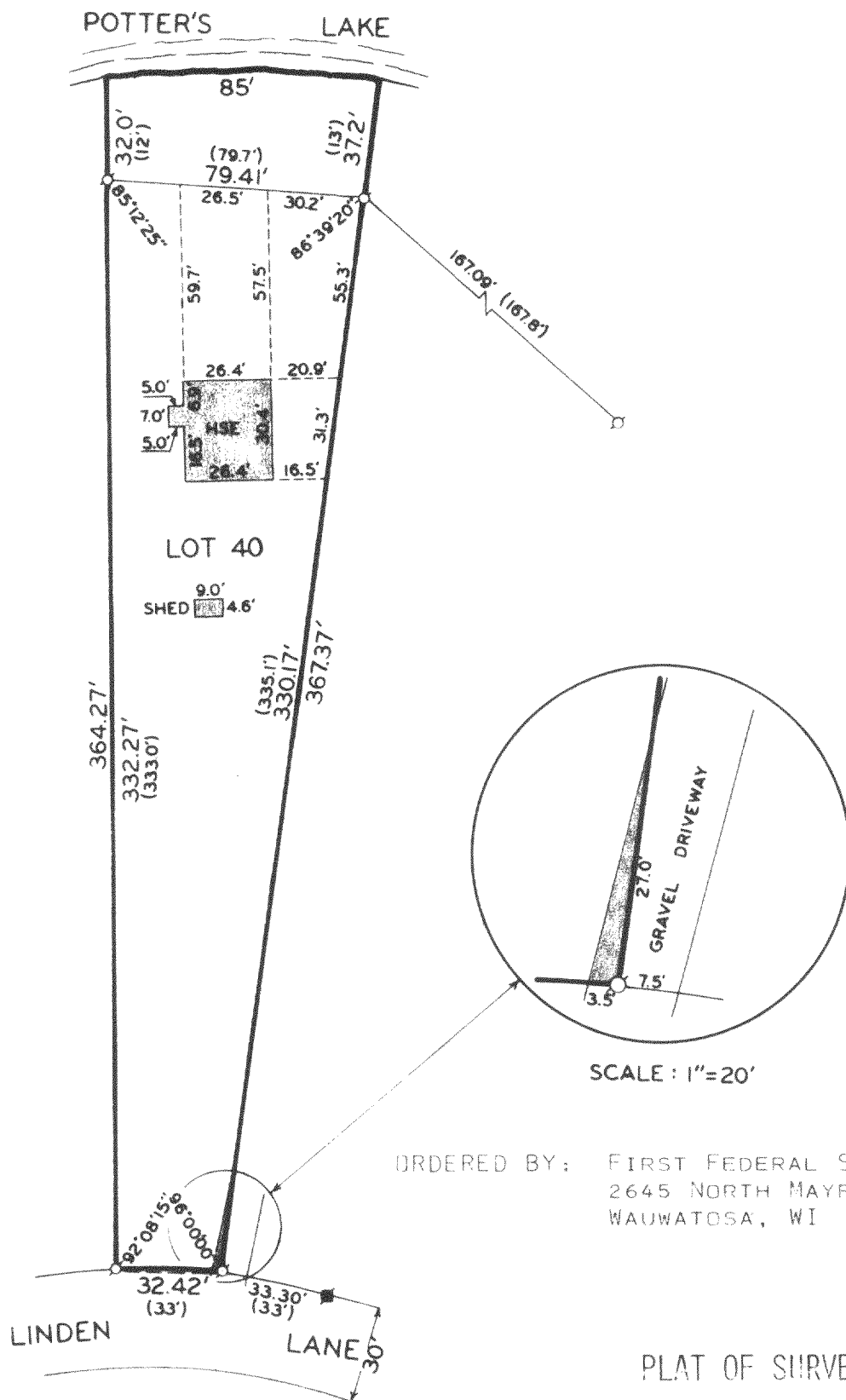

ORDERED BY: FIRST FEDERAL SAVINGS & LOAN
2645 NORTH MAYFAIR ROAD
WAUWATOSA, WI 53226

PLAT OF SURVEY OF

LOT 40, SHOREWOOD, A SUBDIVISION
LOCATED IN T 4 N, R 18 E, WALWORTH
COUNTY, WISCONSIN.

I, HAROLD H. KOLB, DO HEREBY CERTIFY THAT I HAVE
SURVEYED THE PROPERTY HEREON DESCRIBED ACCORDING
TO THE OFFICIAL RECORDS, AND THAT THE PLAT HEREON
IS A CORRECT REPRESENTATION OF THE LOT LINES.

Harold H. Kolb
HAROLD H. KOLB
WISCONSIN REGISTERED LAND SURVEYOR, S-187
DATE Aug 12, 1977

N
SCALE: 1"=50'
LEGEND

- — IRON PIPE PLACED
- — CONCRETE MONUMENT FOUND
- — IRON PIPE FOUND () — AS PLATTED